

STATE-WIDE HIGHWAY PLANNING SURVEY  
OKLAHOMA STATE ENGINEER COUNCIL  
U.S. PUBLIC ROADS ADMINISTRATION  
ROAD LIFE STUDY-CONSTRUCTION PROJECT LOG

Station and Terrain	Work	Material	Notes
12+00 to 12+50	Grading and Draining	Gravel	1
12+50 to 13+00	Grading and Draining	Gravel	2
13+00 to 13+50	Grading and Draining	Gravel	3
13+50 to 14+00	Grading and Draining	Gravel	
14+00 to 14+50	Grading and Draining	Gravel	
14+50 to 15+00	Grading and Draining	Gravel	
15+00 to 15+50	Grading and Draining	Gravel	
15+50 to 16+00	Grading and Draining	Gravel	
16+00 to 16+50	Grading and Draining	Gravel	
16+50 to 17+00	Grading and Draining	Gravel	
17+00 to 17+50	Grading and Draining	Gravel	
17+50 to 18+00	Grading and Draining	Gravel	
18+00 to 18+50	Grading and Draining	Gravel	
18+50 to 19+00	Grading and Draining	Gravel	
19+00 to 19+50	Grading and Draining	Gravel	
19+50 to 20+00	Grading and Draining	Gravel	
20+00 to 20+50	Grading and Draining	Gravel	
20+50 to 21+00	Grading and Draining	Gravel	
21+00 to 21+50	Grading and Draining	Gravel	
21+50 to 22+00	Grading and Draining	Gravel	
22+00 to 22+50	Grading and Draining	Gravel	
22+50 to 23+00	Grading and Draining	Gravel	
23+00 to 23+50	Grading and Draining	Gravel	
23+50 to 24+00	Grading and Draining	Gravel	
24+00 to 24+50	Grading and Draining	Gravel	
24+50 to 25+00	Grading and Draining	Gravel	
25+00 to 25+50	Grading and Draining	Gravel	
25+50 to 26+00	Grading and Draining	Gravel	
26+00 to 26+50	Grading and Draining	Gravel	
26+50 to 27+00	Grading and Draining	Gravel	
27+00 to 27+50	Grading and Draining	Gravel	
27+50 to 28+00	Grading and Draining	Gravel	
28+00 to 28+50	Grading and Draining	Gravel	
28+50 to 29+00	Grading and Draining	Gravel	
29+00 to 29+50	Grading and Draining	Gravel	
29+50 to 30+00	Grading and Draining	Gravel	
30+00 to 30+50	Grading and Draining	Gravel	
30+50 to 31+00	Grading and Draining	Gravel	
31+00 to 31+50	Grading and Draining	Gravel	
31+50 to 32+00	Grading and Draining	Gravel	
32+00 to 32+50	Grading and Draining	Gravel	
32+50 to 33+00	Grading and Draining	Gravel	
33+00 to 33+50	Grading and Draining	Gravel	
33+50 to 34+00	Grading and Draining	Gravel	
34+00 to 34+50	Grading and Draining	Gravel	
34+50 to 35+00	Grading and Draining	Gravel	
35+00 to 35+50	Grading and Draining	Gravel	
35+50 to 36+00	Grading and Draining	Gravel	
36+00 to 36+50	Grading and Draining	Gravel	
36+50 to 37+00	Grading and Draining	Gravel	
37+00 to 37+50	Grading and Draining	Gravel	
37+50 to 38+00	Grading and Draining	Gravel	
38+00 to 38+50	Grading and Draining	Gravel	
38+50 to 39+00	Grading and Draining	Gravel	
39+00 to 39+50	Grading and Draining	Gravel	
39+50 to 40+00	Grading and Draining	Gravel	
40+00 to 40+50	Grading and Draining	Gravel	
40+50 to 41+00	Grading and Draining	Gravel	
41+00 to 41+50	Grading and Draining	Gravel	
41+50 to 42+00	Grading and Draining	Gravel	
42+00 to 42+50	Grading and Draining	Gravel	
42+50 to 43+00	Grading and Draining	Gravel	
43+00 to 43+50	Grading and Draining	Gravel	
43+50 to 44+00	Grading and Draining	Gravel	
44+00 to 44+50	Grading and Draining	Gravel	
44+50 to 45+00	Grading and Draining	Gravel	
45+00 to 45+50	Grading and Draining	Gravel	
45+50 to 46+00	Grading and Draining	Gravel	
46+00 to 46+50	Grading and Draining	Gravel	
46+50 to 47+00	Grading and Draining	Gravel	
47+00 to 47+50	Grading and Draining	Gravel	
47+50 to 48+00	Grading and Draining	Gravel	
48+00 to 48+50	Grading and Draining	Gravel	
48+50 to 49+00	Grading and Draining	Gravel	
49+00 to 49+50	Grading and Draining	Gravel	
49+50 to 50+00	Grading and Draining	Gravel	
50+00 to 50+50	Grading and Draining	Gravel	
50+50 to 51+00	Grading and Draining	Gravel	
51+00 to 51+50	Grading and Draining	Gravel	
51+50 to 52+00	Grading and Draining	Gravel	
52+00 to 52+50	Grading and Draining	Gravel	
52+50 to 53+00	Grading and Draining	Gravel	
53+00 to 53+50	Grading and Draining	Gravel	
53+50 to 54+00	Grading and Draining	Gravel	
54+00 to 54+50	Grading and Draining	Gravel	
54+50 to 55+00	Grading and Draining	Gravel	
55+00 to 55+50	Grading and Draining	Gravel	
55+50 to 56+00	Grading and Draining	Gravel	
56+00 to 56+50	Grading and Draining	Gravel	
56+50 to 57+00	Grading and Draining	Gravel	
57+00 to 57+50	Grading and Draining	Gravel	
57+50 to 58+00	Grading and Draining	Gravel	
58+00 to 58+50	Grading and Draining	Gravel	
58+50 to 59+00	Grading and Draining	Gravel	
59+00 to 59+50	Grading and Draining	Gravel	
59+50 to 60+00	Grading and Draining	Gravel	
60+00 to 60+50	Grading and Draining	Gravel	
60+50 to 61+00	Grading and Draining	Gravel	
61+00 to 61+50	Grading and Draining	Gravel	
61+50 to 62+00	Grading and Draining	Gravel	
62+00 to 62+50	Grading and Draining	Gravel	
62+50 to 63+00	Grading and Draining	Gravel	
63+00 to 63+50	Grading and Draining	Gravel	
63+50 to 64+00	Grading and Draining	Gravel	
64+00 to 64+50	Grading and Draining	Gravel	
64+50 to 65+00	Grading and Draining	Gravel	
65+00 to 65+50	Grading and Draining	Gravel	
65+50 to 66+00	Grading and Draining	Gravel	
66+00 to 66+50	Grading and Draining	Gravel	
66+50 to 67+00	Grading and Draining	Gravel	
67+00 to 67+50	Grading and Draining	Gravel	
67+50 to 68+00	Grading and Draining	Gravel	
68+00 to 68+50	Grading and Draining	Gravel	
68+50 to 69+00	Grading and Draining	Gravel	
69+00 to 69+50	Grading and Draining	Gravel	
69+50 to 70+00	Grading and Draining	Gravel	
70+00 to 70+50	Grading and Draining	Gravel	
70+50 to 71+00	Grading and Draining	Gravel	
71+00 to 71+50	Grading and Draining	Gravel	
71+50 to 72+00	Grading and Draining	Gravel	
72+00 to 72+50	Grading and Draining	Gravel	
72+50 to 73+00	Grading and Draining	Gravel	
73+00 to 73+50	Grading and Draining	Gravel	
73+50 to 74+00	Grading and Draining	Gravel	
74+00 to 74+50	Grading and Draining	Gravel	
74+50 to 75+00	Grading and Draining	Gravel	
75+00 to 75+50	Grading and Draining	Gravel	
75+50 to 76+00	Grading and Draining	Gravel	
76+00 to 76+50	Grading and Draining	Gravel	
76+50 to 77+00	Grading and Draining	Gravel	
77+00 to 77+50	Grading and Draining	Gravel	
77+50 to 78+00	Grading and Draining	Gravel	
78+00 to 78+50	Grading and Draining	Gravel	
78+50 to 79+00	Grading and Draining	Gravel	
79+00 to 79+50	Grading and Draining	Gravel	
79+50 to 80+00	Grading and Draining	Gravel	
80+00 to 80+50	Grading and Draining	Gravel	
80+50 to 81+00	Grading and Draining	Gravel	
81+00 to 81+50	Grading and Draining	Gravel	
81+50 to 82+00	Grading and Draining	Gravel	
82+00 to 82+50	Grading and Draining	Gravel	
82+50 to 83+00	Grading and Draining	Gravel	
83+00 to 83+50	Grading and Draining	Gravel	
83+50 to 84+00	Grading and Draining	Gravel	
84+00 to 84+50	Grading and Draining	Gravel	
84+50 to 85+00	Grading and Draining	Gravel	
85+00 to 85+50	Grading and Draining	Gravel	
85+50 to 86+00	Grading and Draining	Gravel	
86+00 to 86+50	Grading and Draining	Gravel	
86+50 to 87+00	Grading and Draining	Gravel	
87+00 to 87+50	Grading and Draining	Gravel	
87+50 to 88+00	Grading and Draining	Gravel	
88+00 to 88+50	Grading and Draining	Gravel	
88+50 to 89+00	Grading and Draining	Gravel	
89+00 to 89+50	Grading and Draining	Gravel	
89+50 to 90+00	Grading and Draining	Gravel	
90+00 to 90+50	Grading and Draining	Gravel	
90+50 to 91+00	Grading and Draining	Gravel	
91+00 to 91+50	Grading and Draining	Gravel	
91+50 to 92+00	Grading and Draining	Gravel	
92+00 to 92+50	Grading and Draining	Gravel	
92+50 to 93+00	Grading and Draining	Gravel	
93+00 to 93+50	Grading and Draining	Gravel	
93+50 to 94+00	Grading and Draining	Gravel	
94+00 to 94+50	Grading and Draining	Gravel	
94+50 to 95+00	Grading and Draining	Gravel	
95+00 to 95+50	Grading and Draining	Gravel	
95+50 to 96+00	Grading and Draining	Gravel	
96+00 to 96+50	Grading and Draining	Gravel	
96+50 to 97+00	Grading and Draining	Gravel	
97+00 to 97+50	Grading and Draining	Gravel	
97+50 to 98+00	Grading and Draining	Gravel	
98+00 to 98+50	Grading and Draining	Gravel	
98+50 to 99+00	Grading and Draining	Gravel	
99+00 to 99+50	Grading and Draining	Gravel	
99+50 to 100+00	Grading and Draining	Gravel	

Document Above:  
This road life study includes three bridges built by the county in 1925. Bridge #1 matches the location of the Deep Fork crossing discussed at the bottom of the map. The others are Coffee Creek (#2) and Soldier Creek (#3). Also listed is the type of work (grading and draining "Gr Dr," and "3 bridges"). Other highlights describe additional grading and draining and paving of the roadway with Rock Asphalt on PC Concrete in 1929. The dates of the bridges establish that the green/red route here was in place in 1925.

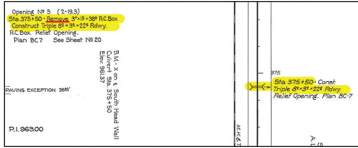

Above: 1928 project plans for FAP 137-F call for replacement of an existing culvert (arrow below), further establishing this alignment as already in use at the time.

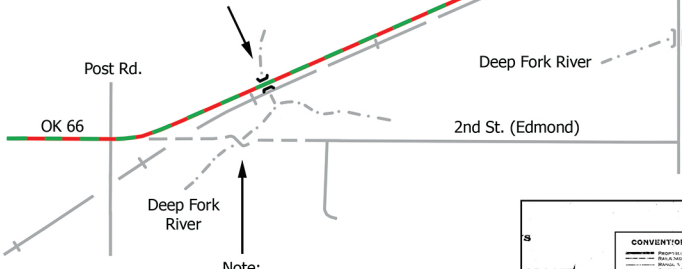

Note:  
Vintage aerial photos reveal a bridge here on the pre-US 66 roadway. Its location fits Bridge #1 on the road life study at the top of the map), even though the traveled route was moved from the 2nd St. alignment during the year it was built. Bridge #3 (Soldier Creek) was built with 1921-1922 federal funds, and it is likely the other two were as well. If so, the funding for Bridge #1 may have required its construction, even though the main route was relocating.

